

Digitalization in Healthcare

Christian Graversen, CEO, Welfare Tech

& Who

- Denmark's largest cluster for health and care technology
- Build bridges between private companies and public organisations
- National with international scope



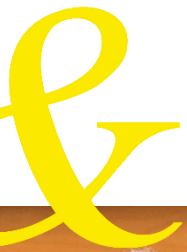

What is the concept of welfare technology?



Telemedicine

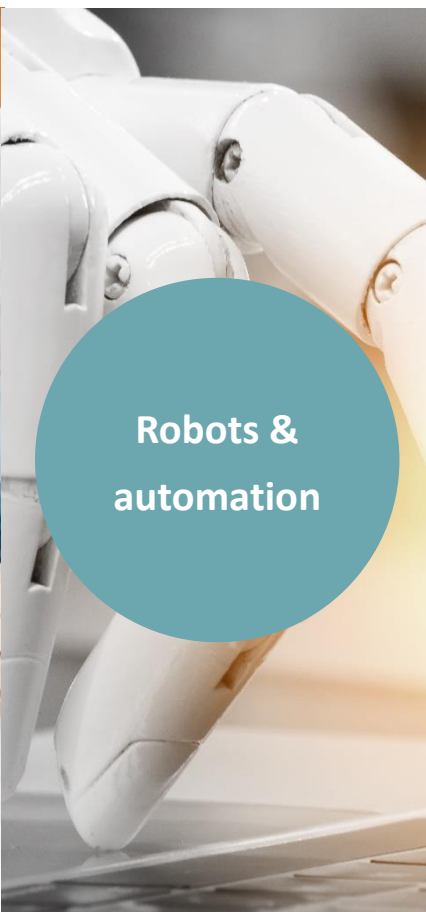

Robots & automation



Services

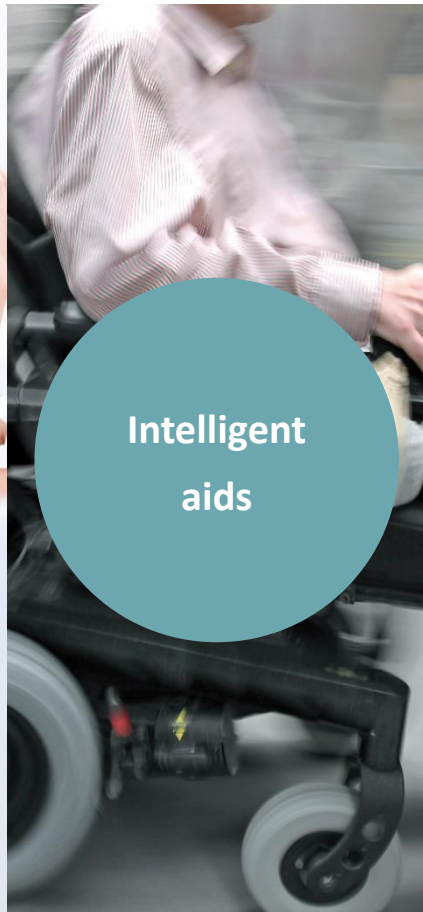

Intelligent aids



IT digitisation and data



Virtual reality and artificial intelligence

Technologies and digital solutions that enhance the quality of life and efficiency in society

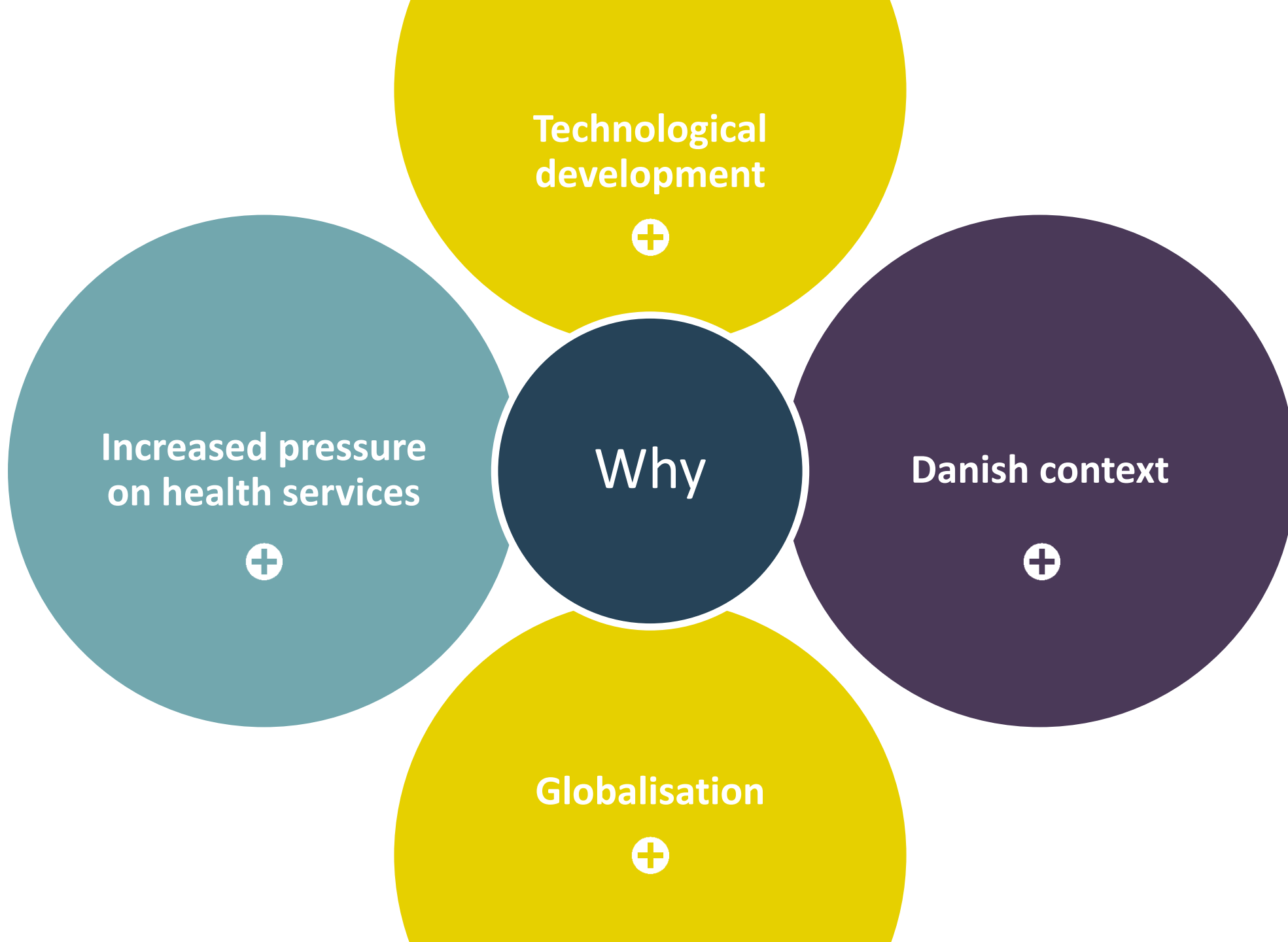
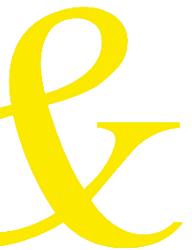

& Increased pressure on health services



Demographic development



More diseases



Fewer hands



Increased requirements for documentation



Increased pressure on health office



Technological development



Globalisation



Unique context



Forward to next item



Technological development



Digitisation

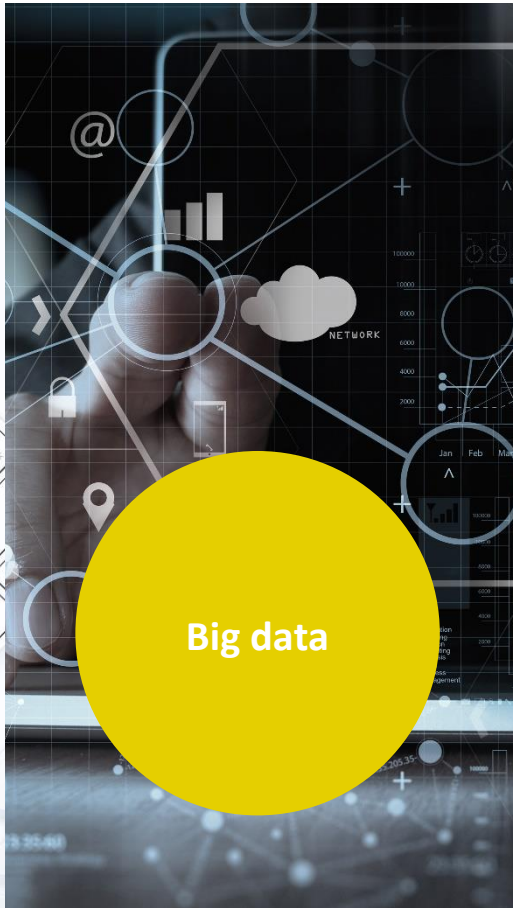

Big data

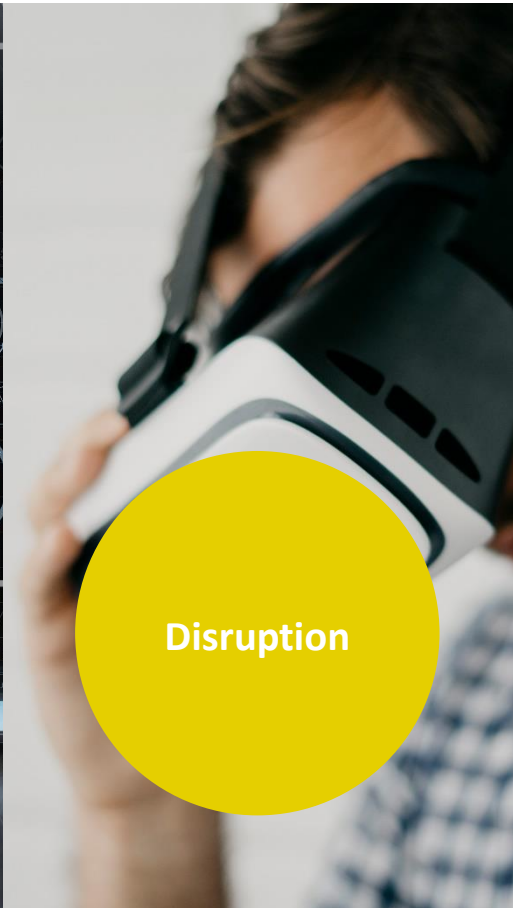

Disruption

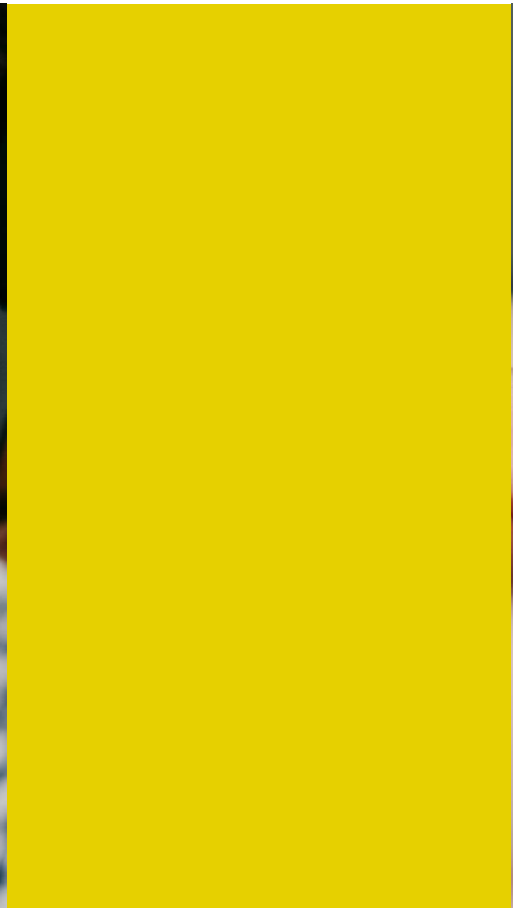

Data processing



Increased pressure on health office



Technological development



Globalisation



Unique context



Forward to next item

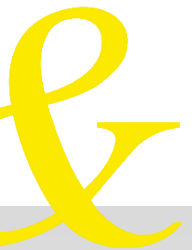

Globalisation



Relocation of jobs

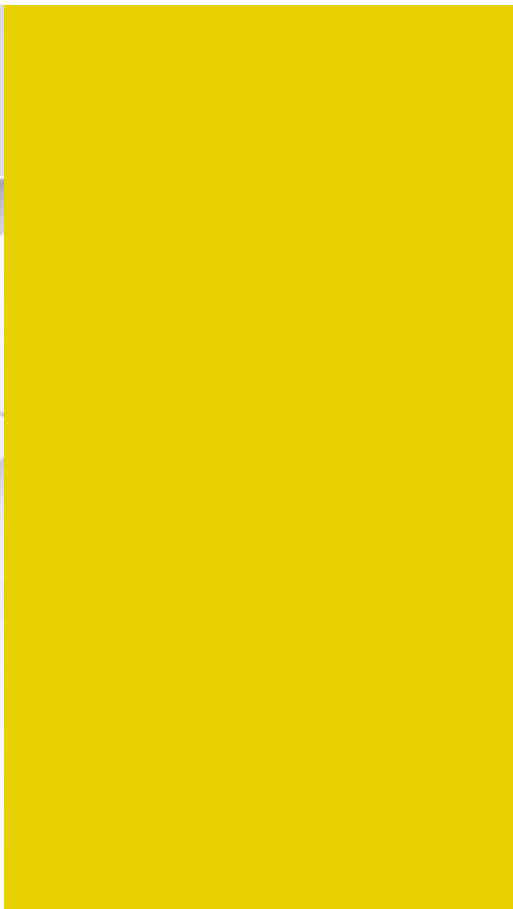

Reforming of the industry



International cooperation



Global knowledge sharing



Increased pressure on health office



Technological development



Globalisation



Unique context



Forward to next item



Danish context



Technology ready population



Public-private cooperation



Innovative sector



Testing of new technologies



Increased pressure on health office



Technological development



Globalisation



Unique context



Forward to next item



Digital Economy and Society Index (DESI) 2018 ranking

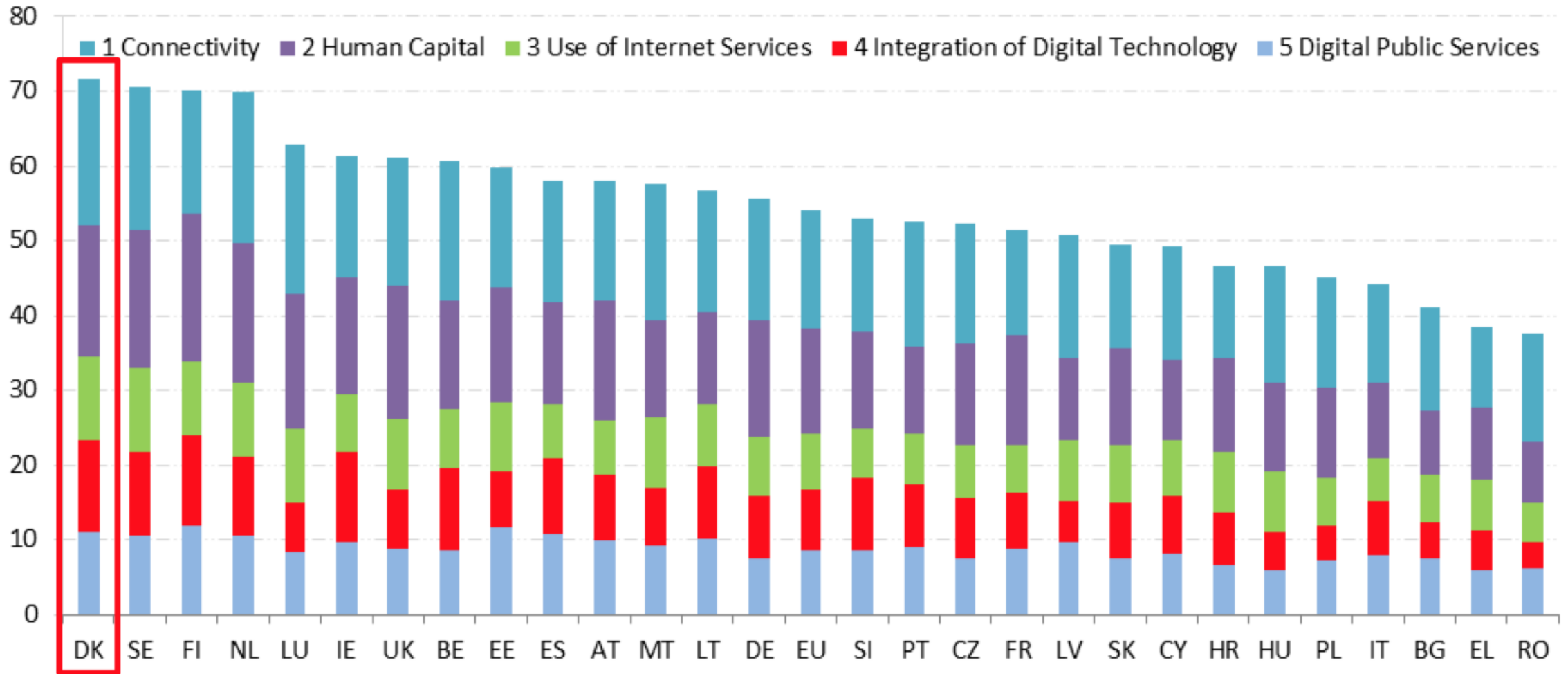

Source:

http://ec.europa.eu/information_society/newsroom/image/document/2018-20/dk-desi_2018-country-profile_eng_B43FFE87-A06F-13B2-F83FA1414BC85328_52220.pdf



eHealth: The Digital Health strategy 2018-2022

5 main objectives based on 27 initiatives



Source: <http://www.sum.dk/English/Publications-in-English.aspx>

JANUARY 2018

A Coherent and Trustworthy Health Network for All

DIGITAL HEALTH STRATEGY 2018-2022



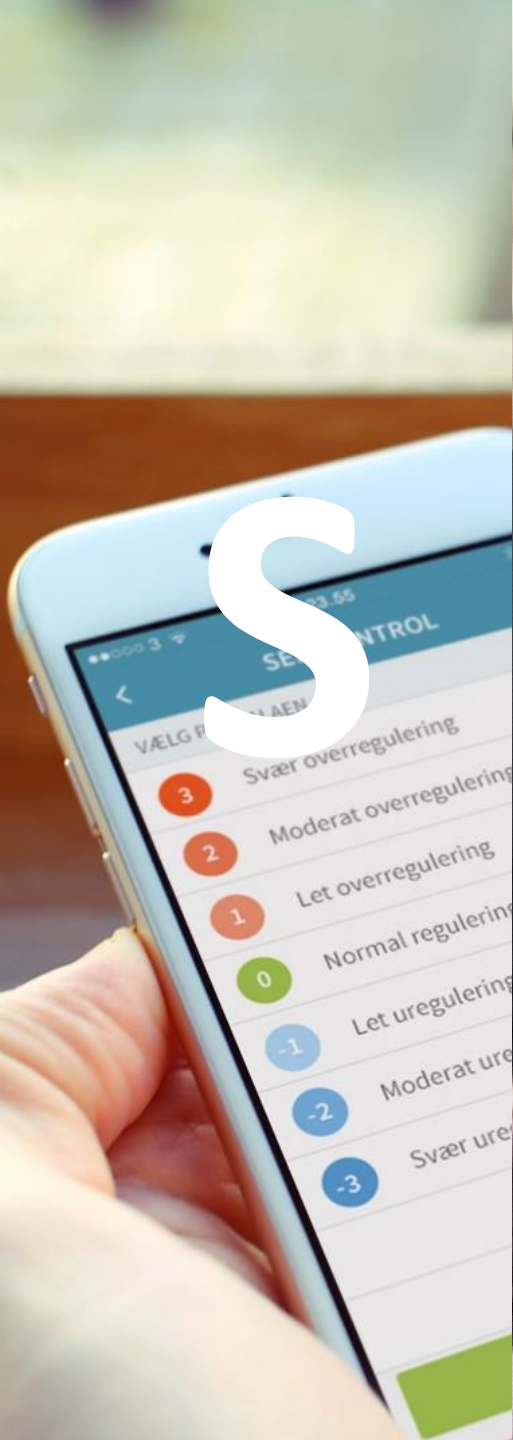
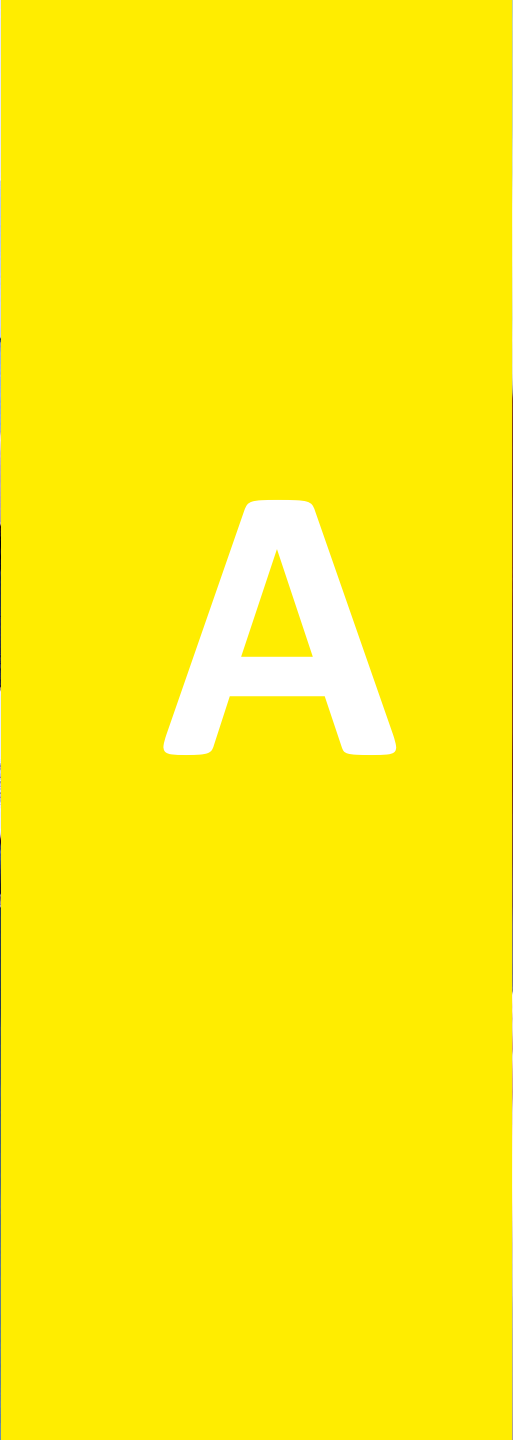



IntelligentLife

- IntelligentLife - app and sensor system
- Targeted at elderly or people suffering from dementia
- Automatic and manual alarming through sensors or items such as bracelets
- The app is a communication network for citizens, family and specialists



Back to cases



Forward to next item



Introduction



Why



Benefits



WT's contribution



Benefits for the citizen



Back to cases



Forward to next item



Introduction



Why



Benefits



WT's contribution



Benefits for staff

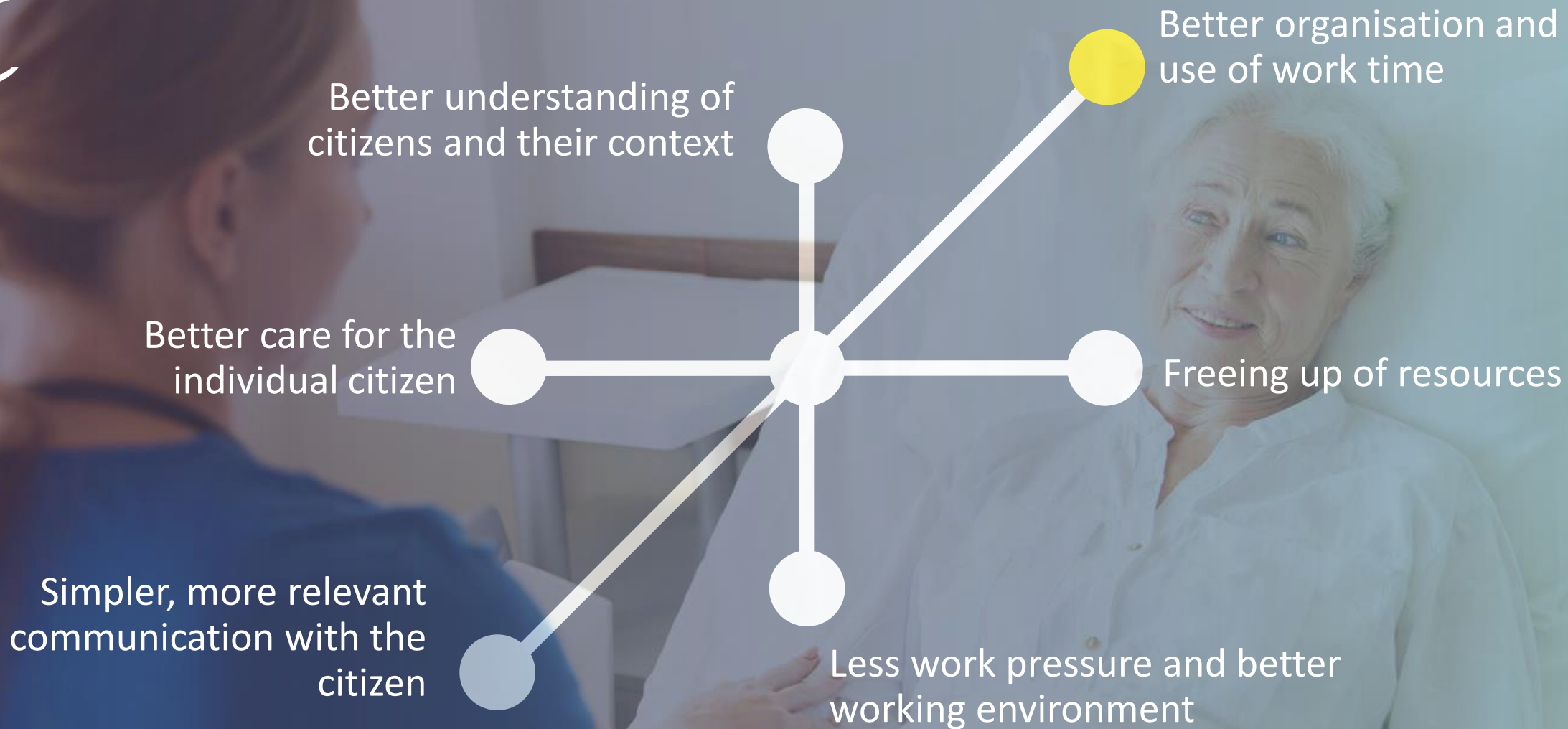

Back to cases



Forward to next item



Introduction



Why



Benefits



WT's contribution



Benefits for the customer/society

Early tracing

The citizen lives in their own home for longer

Optimisation of staff resources

Freeing up of places at care centres

Freeing up of resources

Elderly persons can be helped relatively cheaply



Back to cases



Forward to next item



Introduction



Why



Benefits



WT's contribution

&



DYGI
Rehab



Christian Graversen

CEO

T. +45 2128 8419

cgra@welfaretech.dk



WelfareTech
Collaborative Innovation

Forskerparken 10H, DK - 5230 Odense M

SOHO, Flæsketorvet 68, DK - 1711 Copenhagen V

Thank you for your attention

WelfareTech

Collaborative Innovation

Follow us on:   

Welfare Tech is supported by the Danish Ministry of Higher Education and Science, The Southern Denmark Growth Forum and The European Regional Development Fund.

